

Adagio and Fugue from Sonata in C major for solo violin

arranged for viola quartet by Robin Ireland

J. S. Bach

Adagio

Suggested tempo ♩ = 46

1

p

9

cresc. *p*

17

cresc.

21

mf *f*

25

mf

30

p *mf*

36

p *mf*

41

mf *f* *p* *mp*

* bracketed bars indicate an important line

Fuga

Suggested tempo ♩ = 68

Vla 3

6

12

20

26

33

39

45

51

57

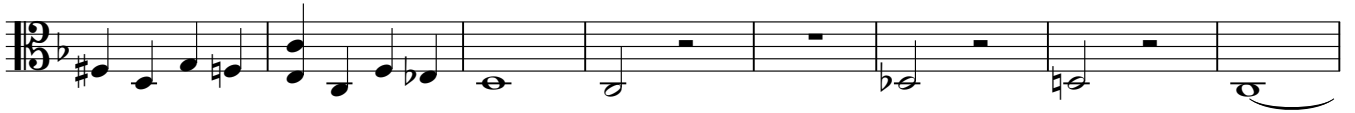

65

71

77

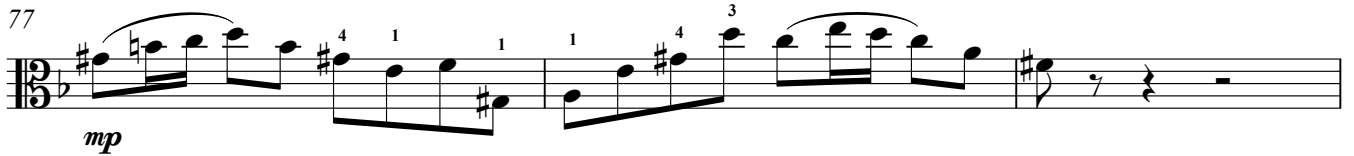

80

85

91

98

103

109

116

123

130

137

144

155

162

169

173

178

183

183 *cresc.* *p* *poco a poco cresc.*

189

189 *ff*

199

199 *ff* *mp*

205

212

212 *cresc.*

216

216 *f*

220

220

225

225 *mf*

236

236 *cresc.* *f*

241

241

247

254

263

269

274

283

291

299

306

311

316

322

lively

327

333

338

343

349
