

# Adagio and Fugue from Sonata in C major for solo violin

arranged for viola quartet by Robin Ireland

J. S. Bach

**Adagio**

Suggested tempo ♩ = 46

1

7

11

18

23

28

33

\* bracketed bars indicate an important line

37

43

**Fuga**

Suggested tempo ♩ = 68

7

14

21

26

Viola 3

84

89

95

102

109

116

123

130

138

146

156

162

167

173

178

183

188

194

198

275

281

287

292

299

307

314

321

327

332

336

341

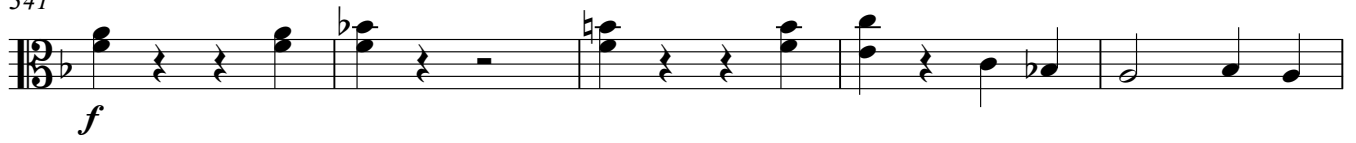

346

350

